24 Mountain Mist Drive Bright VIC

5 **3** **4**

The luxurious lifestyle most people only dare to dream of could be all yours with this modern, spacious and stylish abode. Awe-inspiring views of Mystic Mountain are on show and provide the ideal backdrop to your new home whether you're relaxing with loved ones or hosting guests after a day spent exploring this vibrant region.

Towering cathedral ceilings soar overhead in the open-plan kitchen, living and dining room with gorgeous flooring, split system air-conditioning, crisp white walls and oversized windows that frame the outlook. You can cook up a storm in the gourmet kitchen with a suite of stainless steel appliances, a centre island, waterfall-edge stone benchtops and a butler's pantry.

All five bedrooms are a great size and the three bathrooms are impeccably finished including the luxe

Land Size : 1050 sqm
View : https://www.dickensrealestate.com.au/sale/vic/north-eastern/bright/residential/house/6567877

The Sales Team
03 5755 1307

Gerard Gray
03 5755 1307

UPPER FLOOR PLAN

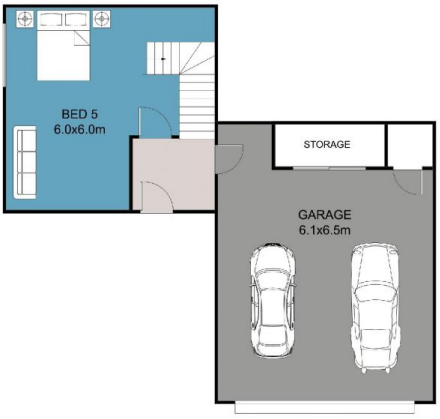

LOWER FLOOR PLAN

This floor plan including furniture, fixture measurements and dimensions are approximate and for illustrative purposes only
Boxbrownie.com gives no gurantee, warranty or representation as to the accuracy and layout.
All enquiries must be directed to the agent, vendor or party representing this floor plan.